

ChicaGourmets!



T R U

676 N St Clair, Chicago

Lunch with Rick and Gale Monday, June 21, 2010, Noon

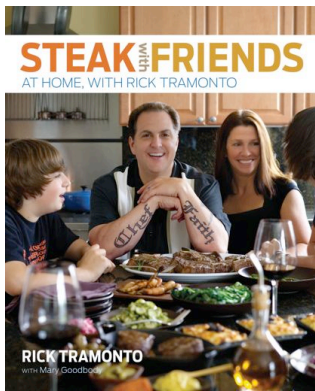

Rick Tramonto is one of the most celebrated chefs of our time. *Steak with Friends* is the first of Rick's seven cookbooks to invite readers into his home, sharing his food, faith, friends, and family. The book features 150 recipes for steak and seafood along with all the delicious accompaniments ranging from appetizers to desserts.

With recipes geared toward home chefs in an easy-to-read format...*Steak with Friends* is for anyone who loves grilling or cooking at home with friends and family.

Book available for purchase and signing at the luncheon!

ChicaGourmets! Hosts Dr. Dan Orman & Don Newcomb



Chef/Partner Rick Tramonto



Executive Pastry Chef/Partner Gale Gand

Canapé & Wine Reception

Luncheon Served with Wine

Sweet Corn Bisque
with Alaskan king crab

Olive Oil Poached Salmon
with roasted beets

Dessert Surprise à la Gale Gand

Coffee or Tea

Recognized in 2001 as Outstanding Pastry Chef of the Year by The James Beard Foundation and *Bon Appétit* magazine and in 1994 as one of *Food & Wine's* Top Ten Best New Chefs, executive pastry chef **Gale Gand** was schooled at La Varenne in Paris. Today, she is executive pastry chef and partner for TRU, the renowned four-star Mobil, five-diamond AAA, Relais & Chateaux Relais-Gourmand restaurant she runs with culinary partner chef Rick Tramonto.

Gale's books will be available for purchase and signing at the luncheon!

Join ChicaGourmets! Membership is \$45 per year per household.

Please reserve online at www.ChicaGourmets.org Discover, MasterCard and Visa accepted.

Prepaid reservations must be received by 6/17/10; no refunds after that date.

Reservations are secured with receipt of payment on a first-come basis. Events often sell out early!

NEW E-mail: DonaldNewcomb@att.net Tel: 708-383-7543

For non-internet reservations mail to: ChicaGourmets! Premier Bank, 1210 Central Ave, Wilmette, IL 60091

TRU Reserve _____ at \$99 per Member, _____ at \$109 per Nonmember, inclusive = \$ _____ enclosed.
6/21/10 _____ Membership/Renewal payment (\$45) enclosed. See expiration (exp) date on mailing label.

Name(s) _____

Address _____ Email: _____

City/State _____ Zip _____ Phone # _____